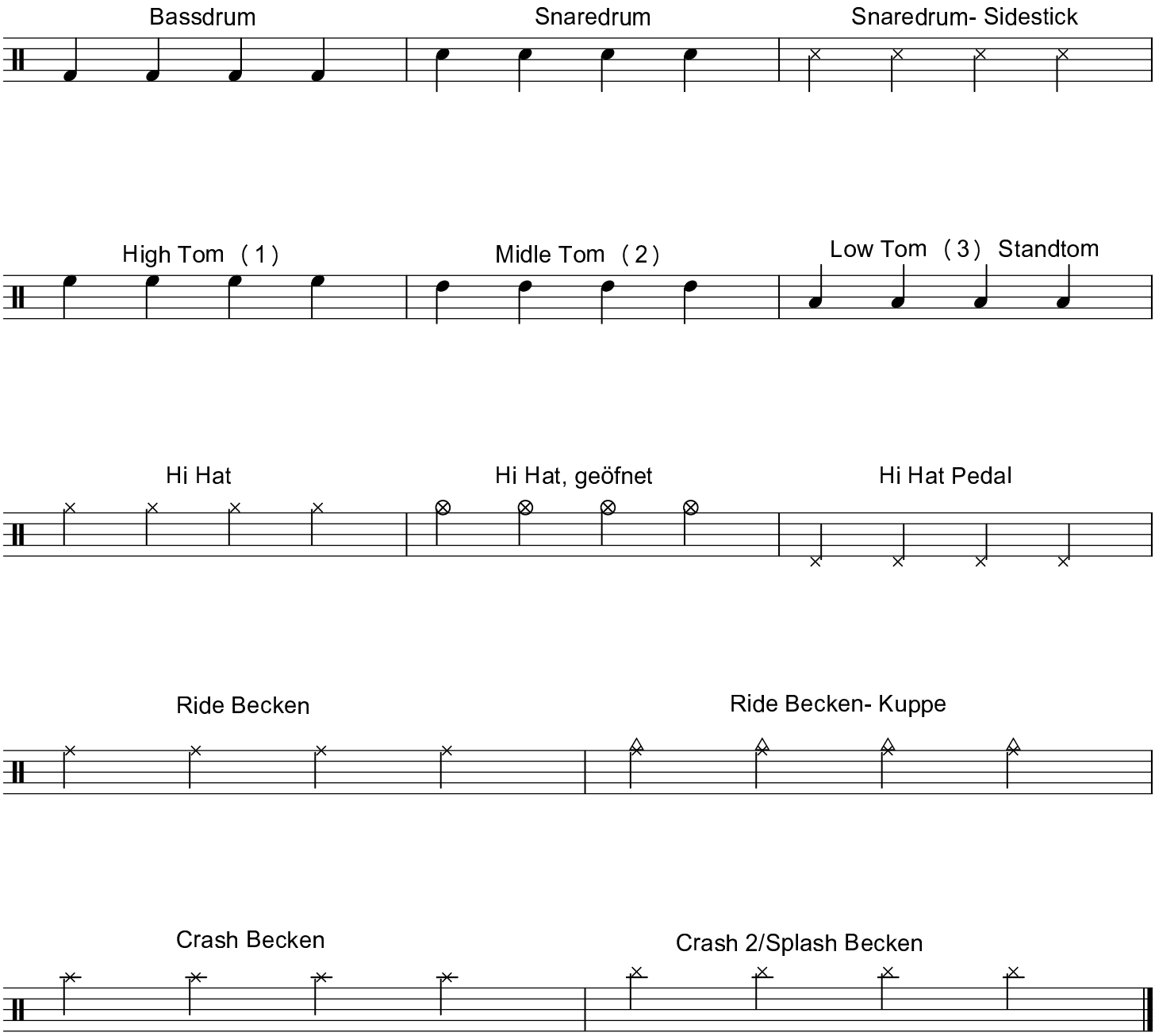Notation am Schlagzeug